



## **PLANNING BOARD MEETING AGENDA**

**February 4, 2026 at 2:30 PM**  
**432 Route 306, Wesley Hills, NY 10952**  
**Phone: 845-354-0400 | Fax: 845-354-4097**

---

### **CALL TO ORDER**

### **ROLL CALL**

### **DISCUSSIONS**

1. Discussion of an addition to 4 Village Green.

### **ADJOURNMENT**

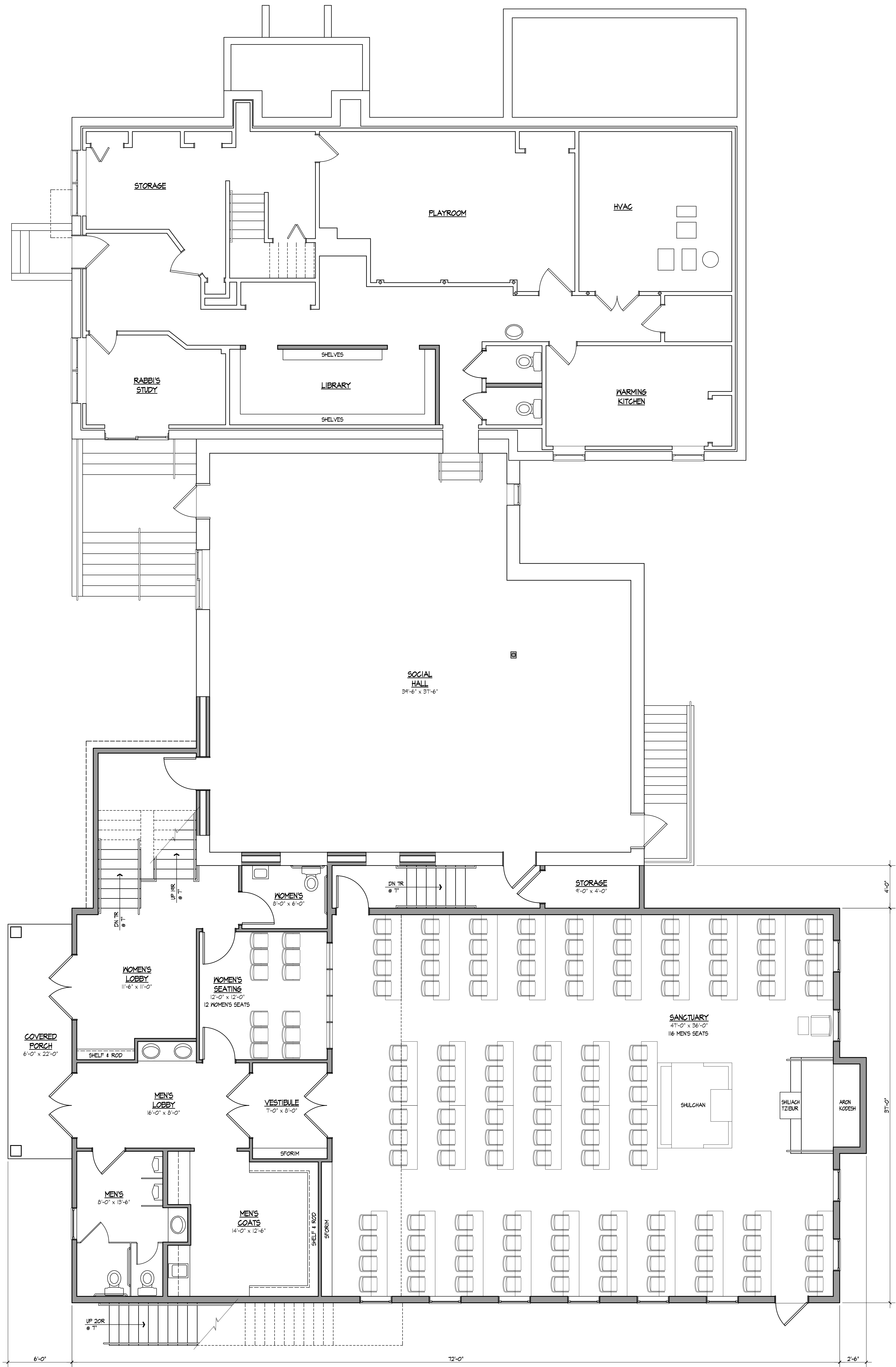

PROPOSED FIRST & EXISTING BASEMENT FLOOR PLAN  
 SCALE: 1/4"=1'-0"  
 FIRST FLOOR AREA = 3,000 SF

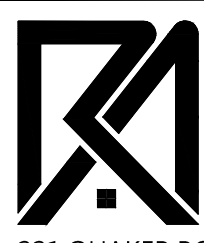

<b>A1</b>	 <b>ROSENBLUM ARCHITECTURE</b> 221 QUAKER ROAD POMONA, NEW YORK 10970 (845) 364-0337 info@adaparch.com	REVISIONS $\Delta$		PROJECT NUMBER 1920-00	<b>VILLAGE GREEN SHUL</b> 4 VILLAGE GREEN, WESLEY HILLS, NEW YORK PROPOSED FLOOR PLAN
		NO.    DATE    DESCRIPTION	DATE 11/19/25	SCALE AS NOTED	

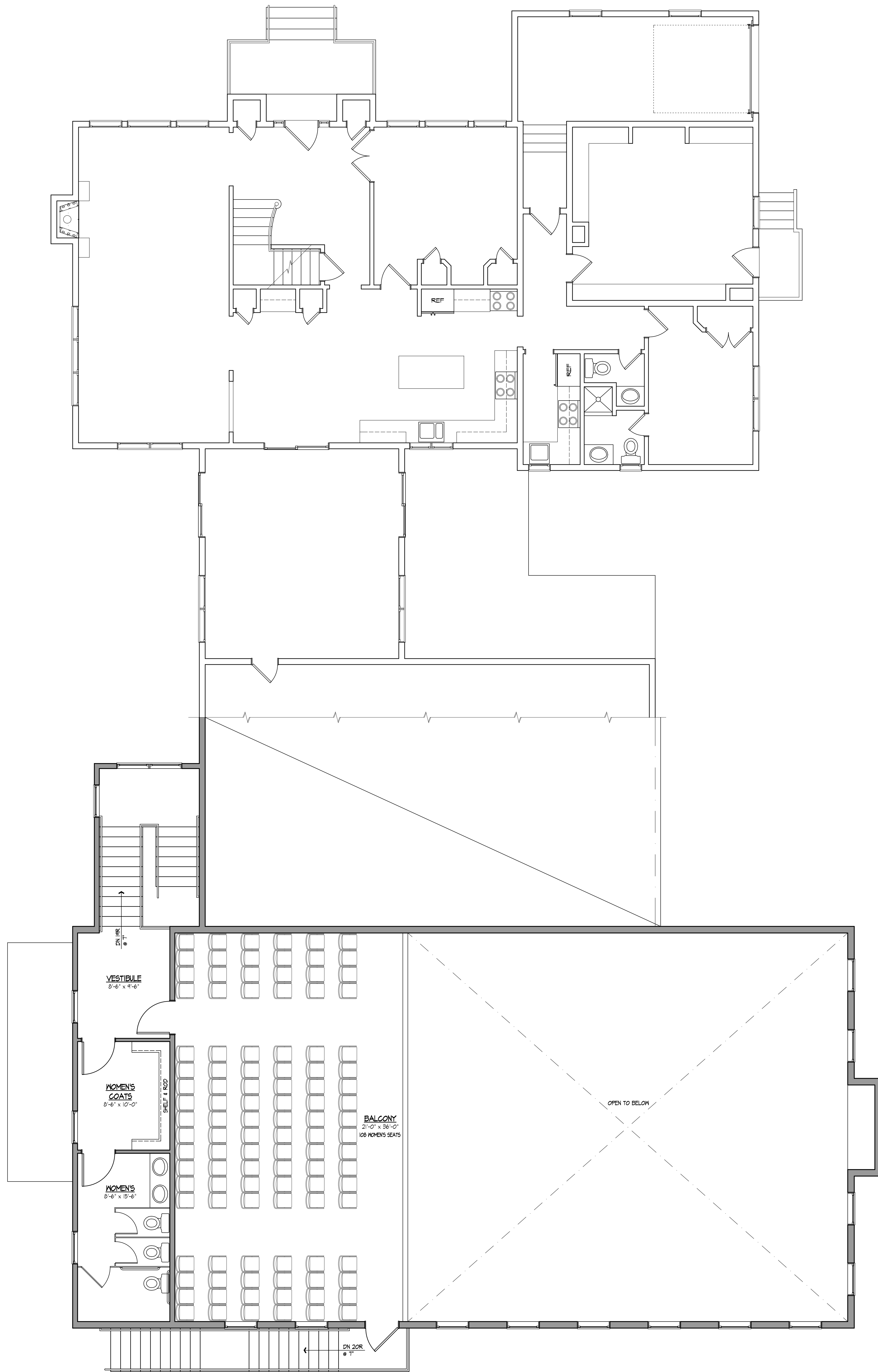

PROPOSED BALCONY & EXISTING FIRST FLOOR PLAN  
 SCALE: 1/4" = 1'-0" BALCONY FLOOR AREA = 1142 SF



SHEET NUMBER

A2

**ROSENBLUM ARCHITECTURE**  
 221 QUAKER ROAD  
 POMONA, NEW YORK 10970 (845) 364-0337  
 info@adaparch.com

This document and the ideas and designs incorporated herein, as an instrument of professional service, and the property of Todd Rosenblum, and may not be used in whole or in part for any other project or reported without written authorization from Todd Rosenblum © 2025

REVISIONS $\Delta$		
NO.	DATE	DESCRIPTION

PROJECT NUMBER	1920-00
DATE	11/13/25
SCALE	AS NOTED
DRAWN BY	TR

PROJECT	VILLAGE GREEN SHUL
SHEET TITLE	PROPOSED FLOOR PLAN

**VILLAGE GREEN SHUL**  
 4 VILLAGE GREEN, WESLEY HILLS, NEW YORK

PROPOSED FLOOR PLAN

N.Y.S. ROUTE 306

SAN M-1  
RIM 54919  
INV 54259

WESLEY HILLS  
VILLAGE HALL

N/T  
VILLAGE OF  
WESLEY HILLS  
4111-2-19  
LOT 1, FM#5155

N/T  
SCHONFELD  
4111-2-20  
LOT 2, FM#5155

N/T  
MARTIN  
4111-2-21  
LOT 3, FM#5155

N/T  
ATZUR/TSOUR  
4111-2-16  
LOT 2, FM#6155

VILLAGE  
GREEN

PROPOSED  
2 STORY  
ADDITION  
FFF = 569.0±  
AT GRADE  
ON SLAB

A = 30906 SF  
= 0.7095 ACRES

4 VILLAGE GREEN  
WORKSHEET  
SCALE: 1" = 20'  
SY-1295 12/8/25